RUSH WAVE

Quzhou Sincar Technology Co.,Ltd
Contact: Alex
Email: alex@zjsincar.com
Phone: +8613958186515
WeChat: sincarspower

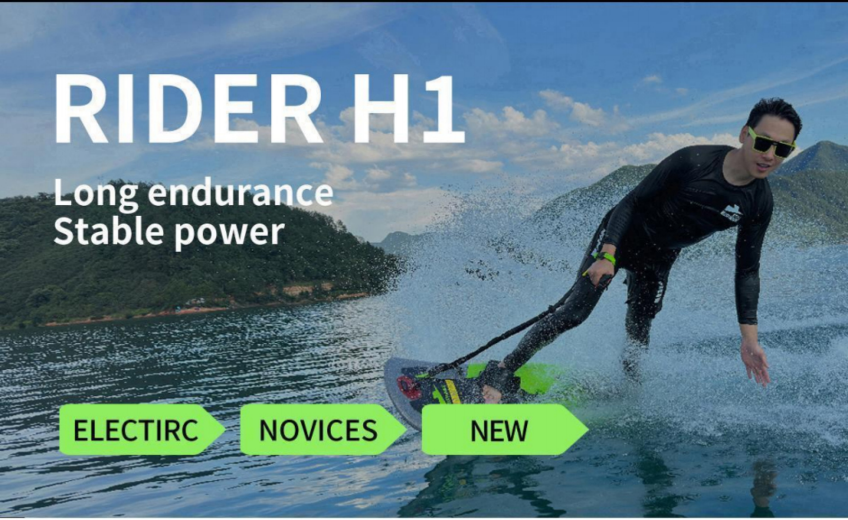

RIDER H1

Long endurance
Stable power

ELECTIRC NOVICES NEW

Material	EPP	Plate size	1780*600*150 MM
Board package size	184*67*40 CM	Battery package size	51*43*18 CM
Plate weight	24KG	Battery weight	28KG
Load capacity	0~120KG	Type of cooling	WATER COOLING

RUSH WAVE.COM
RUSH WAVE.COM

Battery fixing mode
Integrated battery

Number of caudal fins
3

MAX Power
12 KW

Battery voltage
48V

Max Speed
48-52KM/H

Endurance
55-100MIN

Battery capacity（full)
4.4KWH

Charger specifications
110V 220V

Battery life
800 times (Test data under laboratory conditions)

Battery material
Ternary lithium battery

Warranty policy
Powertrain warranty 12 months Battery 12 months (Operator customer power system warranty for 6 months, battery for 6 months)

BLACK RIDER G2

14KW powerful motor, upgraded battery capacity Overpressure EPP, more extreme speed

ELECTIRC **NEW**

RUSH WAVE.COM

Material
Overpressure EPP

Plate size
1760*620*250 MM

RUSH WAVE.COM
RUSH WAVE.COM

Board package size	187*67*40 CM
Battery package size	51*49*18 CM
Plate weight	20.5KG
Battery weight	24KG
Load capacity	100KG
Type of cooling	WATER COOLING
Battery fixing mode	Integrated four lock buckle
Number of caudal fins	3
MAX Power	14 KW
Battery voltage	50.4V
Max Speed	55KM/H
endurance	60-120MIN
Battery capacity（full）	4KWH
Charger specifications	110V 220V
Battery life	800 times （Test data under laboratory conditions)
Battery material	Ternary lithium battery
Warranty policy	Powertrain warranty 12 months Battery 12 months (Operator customer power system warranty for 6 months, battery for 6 months)

Rider Plus G3

Powerful motor, increased maneuverability Overpressure EPP, more extreme speed

ELECTIRC

NEW

Material	Overpressure EPP	Plate size	2150*750*290 MM
Board package size	223*83*48 CM	Battery package size	51*49*18 CM
Plate weight	24KG	Battery weight	24KG
Load capacity	100KG	Type of cooling	WATER COOLING
Battery fixing mode	Integrated four lock buckle	Number of caudal fins	1
MAX Power	14KW	Battery voltage	50.4V
Max Speed	40KM/H	endurance	60-120MIN
Battery capacity（full)	4KWH	Charger specifications	110V 220V
Battery life	800 times （Test data under laboratory conditions)	Battery material	Ternary lithium battery

Warranty policy

Powertrain warranty 12 months Battery 12 months
(Operator customer power system warranty
for 6 months, battery for 6 months)

F0

16KW powerful motor Carbon fiber board body, more extreme speed

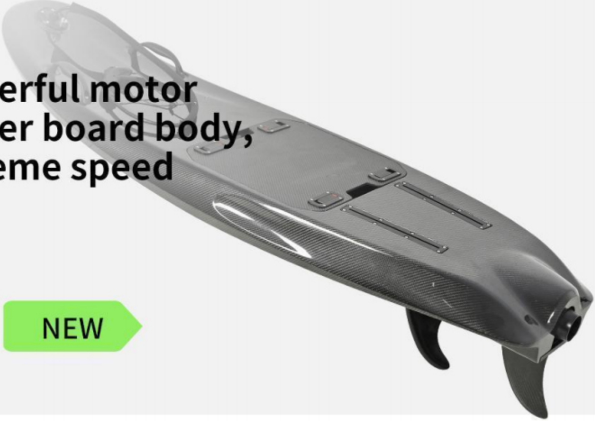

ELECTIRC

NEW

Material	carbon fibre	Plate size	1690*570*235 MM
Board package size	187*67*40 CM	Battery package size	53*50*18 CM
Plate weight	24.6KG	Battery weight	23.2KG
Load capacity	100KG	Type of cooling	WATER COOLING
Battery fixing mode		Number of caudal fins	

Integrated four lock buckle	3
MAX Power	16 KW
Battery voltage	72V
Max Speed	65KM/H
endurance	40-80MIN
Battery capacity（full）	4KWH
Charger specifications	110V 220V
Battery life	800 times （Test data under laboratory conditions)
Battery material	Ternary lithium battery

Warranty policy

Powertrain warranty 12 months Battery 12 months (Operator customer power system warranty for 6 months, battery for 6 months)

F2

Racing Professional Level Carbon fiber board body, high-speed, flexible

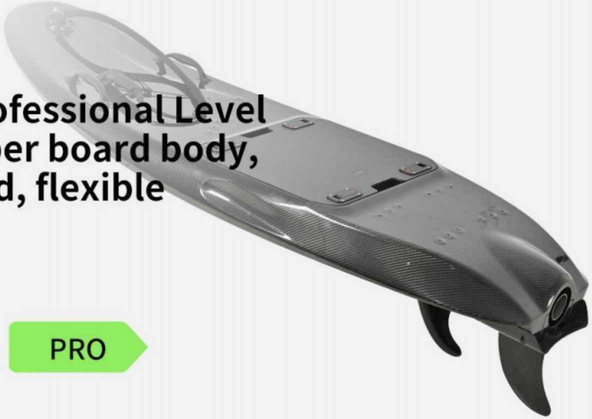

ELECTIRC

PRO

Material	carbon fibre
Plate size	1820*615*230 MM

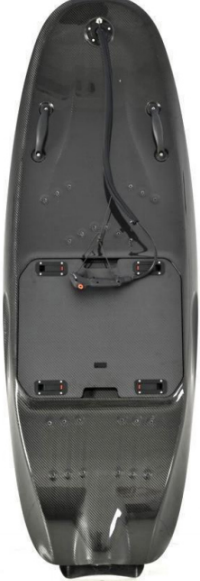

Board package size
187*67*40 CM

Battery package size
50*50*18 CM

Plate weight
26KG

Battery weight
28KG

Load capacity
100KG

Type of cooling
WATER COOLING

Battery fixing mode
Integrated four lock buckle

Number of caudal fins
3

MAX Power
20 KW

Battery voltage
72V

Max Speed
75KM/H

endurance
40-80MIN

Battery capacity（full)
4KWH

Charger specifications
110V 220V

Battery life
800 times (Test data under laboratory conditions)

Battery material
Ternary lithium battery

Warranty policy
Powertrain warranty 12 months Battery 12 months (Operator customer power system warranty for 6 months, battery for 6 months)

RAPTOR EFI 02

New electronic fuel injection technology
Super Super Control Experience

GASOLINE
POWERFUL

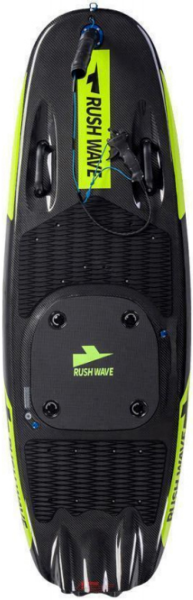

Power	10.5KW/8700rpm	Recommended operating power	7800~8700rpm
MAX speed	62KM/H	MAX load	150KG
Gasoline	unleaded gasoline NO.95 and above	Fuel ratio	50:1
Engine type	two-stroke water-cooled engine	Fuel TANK volume	3.5L
Engine displacement	110CC	Recommended lubricating oil	Fully synthetic 2t lubricating oil
Ignition mode	CDI igniter	Spark plug	NGKBPR 7HIX
Compression ratio	13:1	cylinder diameter*stroke	53*50
Board size	1795*620*155 mm	Board packing size	1930*720*350 mm
Board weight	22.5kg	Start mode	Electric start
Warranty	12 months		

RAPTOR EFI 03

New electronic fuel injection technology
Super Super Control Experience
More extreme speed

GASOLINE **POWERFUL**

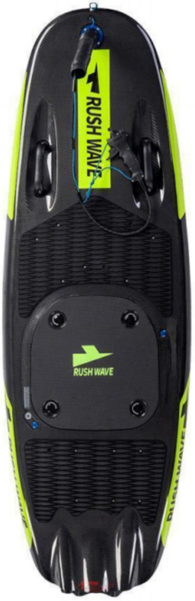

Power	10.5KW/8700rpm	Recommended operating power	7800~8200rpm
MAX speed	64KM/H	MAX load	150KG
Gasoline	unleaded gasoline NO.95 and above	Fuel ratio	50:1
Engine type	two-stroke water-cooled engine	Fuel TANK volume	3.5L
Engine displacement	110CC	Recommended lubricating oil	Fully synthetic 2t lubricating oil
Ignition mode	CDI igniter	Spark plug	NGKBPR 7HIX
Compression ratio	13:1	cylinder diameter*stroke	53*50
Board size	1795*620*155 mm	Board packing size	1930*720*350 mm
Board weight		Start mode	

22kg

Electric start

Warranty
12 months

RUSH WAVE BOAT V1
Easy to operate and user-friendly
Increase the stability and strength of the hull
RUSHWAVE.COM
ELECTIRC
EASILY

RUSHWAVE.COM

Material	Power	Hull Weight	Battery weight
ASA	16KW	67.5KG	34.5KG
Charging time	Speed	Battery capacity	Battery voltage
4.5H	50km/h	6.2KWH	72V
Endurance	Load capacity	Battery life	Hull dimensions
40-60MIN	150KG	800TIMES (Test data under laboratory conditions)	220*98*100CM

Warranty policy

Powertrain warranty 12 months Battery 12 months (Operator customer power system warranty for 6 months, battery for 6 months)

E-FOLL Y1(EPP)

3 gear speed adjustment
Ultra long battery life

Material quality **EPP**	Board size **168*71.8*12.5CM**	Weight **38KG**	Speed **45KM/H**
Charging time **3H**	Mast height **70CM**	Battery capacity **58AH/3016WH**	Rated voltage **52V**
Endurance **60-90MIN**	Load **100KG**	Type **ternary lithium battery**	Power **8KW**

E-FOLL Y1

3 gear speed adjustment
Ultra long battery life

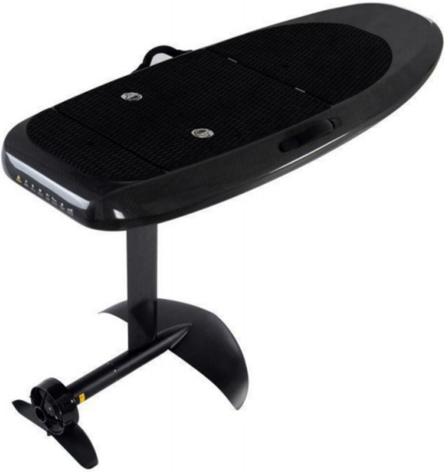

Material quality **EPP+CARBON FIBER**	Board size **168*71.8*12.5CM**	Weight **38KG**	Speed **45KM/H**
Charging time **3H**	Mast height **70CM**	Battery capacity **58AH/3016WH**	Rated voltage **52V**
Endurance **60-90MIN**	Load **100KG**	Type **ternary lithium battery**	Power **8KW**

SURF BOAT Z2
Easy assembly
Experience the fun of motorboats

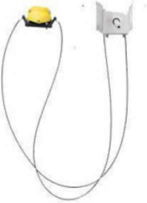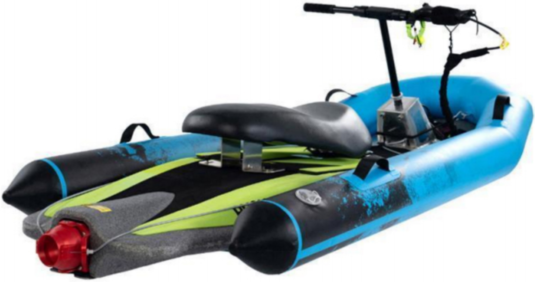SIMPLE
FLEXIBLE